



# Mountain Pine Beetle Ecology Program FRI

April 28, 2011



# MPBEP Team Members

---

|                  |                        |                |      |
|------------------|------------------------|----------------|------|
| Don Podlubny     | Program Lead           | Tammy Powell   | GAER |
| George Hamilton  | ASRD                   | Steve Bradbury | ASRD |
| Dennis Quintilio | Fire Specialist        | Keith McClain  | ASRD |
| Joyce Gould      | TPR&C                  | John Stadt     | ASRD |
| Matthew Wheately | TPR&C                  | Sean Kinney    | FRI  |
| Dan Lux          | ASRD                   | Bob Udell      | FRI  |
| Dave Schroeder   | ASRD                   | Tom Archibald  | FRI  |
| Richard Briand   | West Fraser Mills Ltd. |                |      |
| Pat Wearmouth    | Weyerhaeuser Co.       |                |      |



# MPBEP Workshop Purpose

The purpose of this workshop is to present the current status of all projects supported by the Mountain Pine Beetle Ecology Program (MPBEP) to the Activity Team and Partners of the Foothills Research Institute. The proceedings will provide the opportunity for the Activity Team to evaluate progress, assess new project options, and obtain feed back from researchers and resource management partners. Discussion and feedback will be used to confirm program direction and indentify future opportunities and management challenges.









# MPBEP Funders and collaborators



Natural Resources  
Canada

Ressources naturelles  
Canada



Alberta  
Innovates  
Bio  
Solutions



**NSERC**  
**CRSNG**  
Canada

**Government  
of Alberta** 





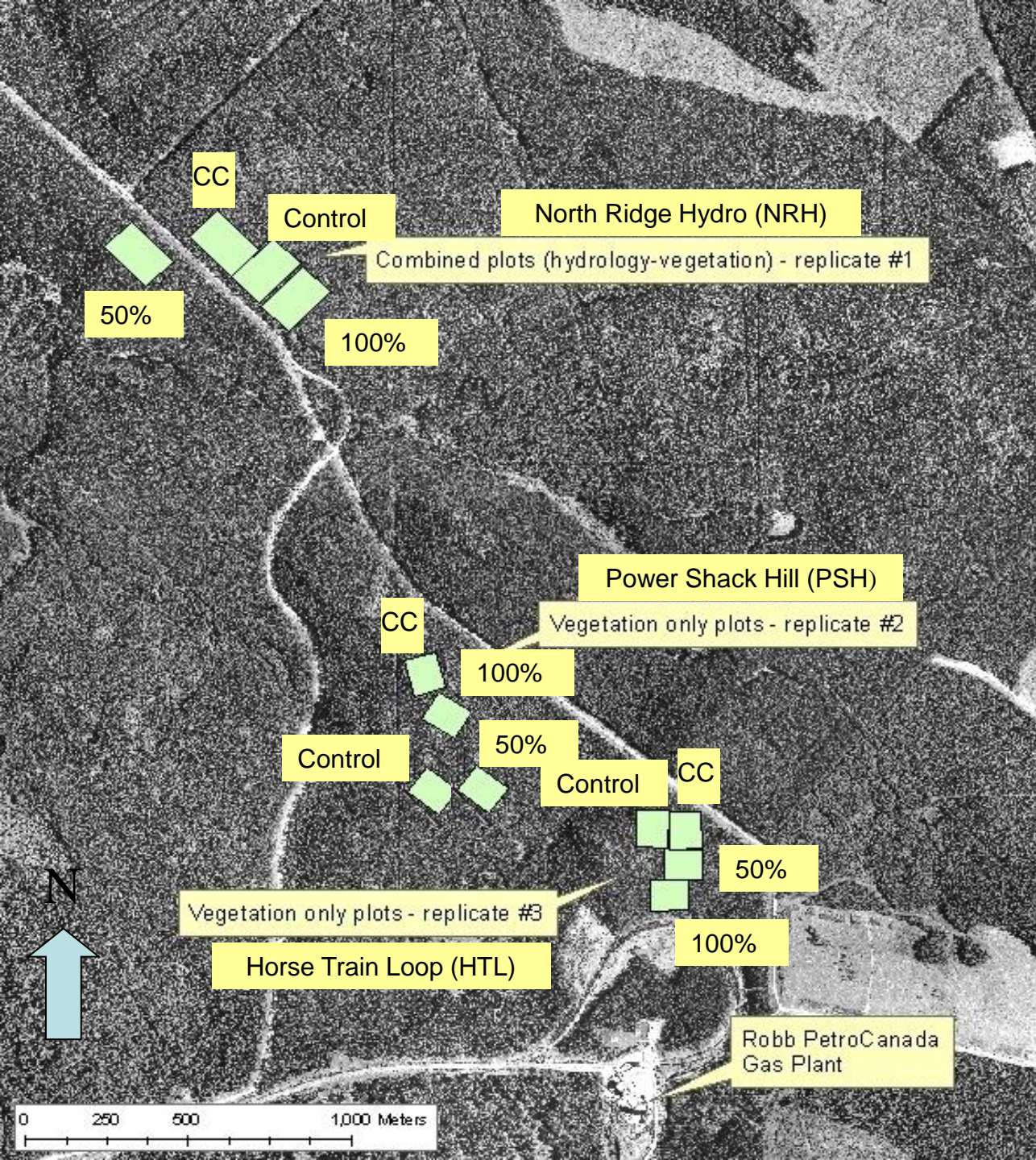







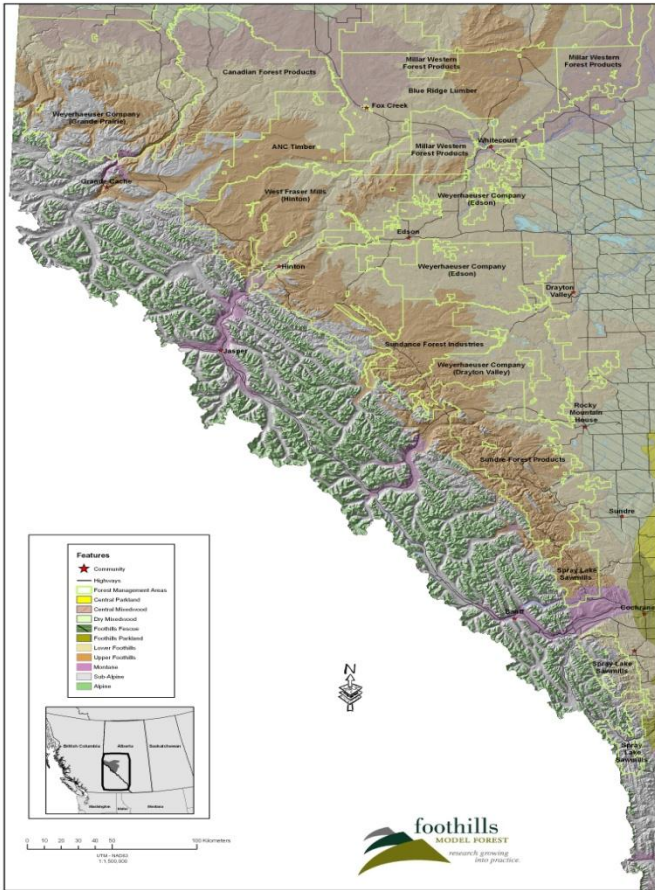

**MOUNTAIN PINE BEETLE**





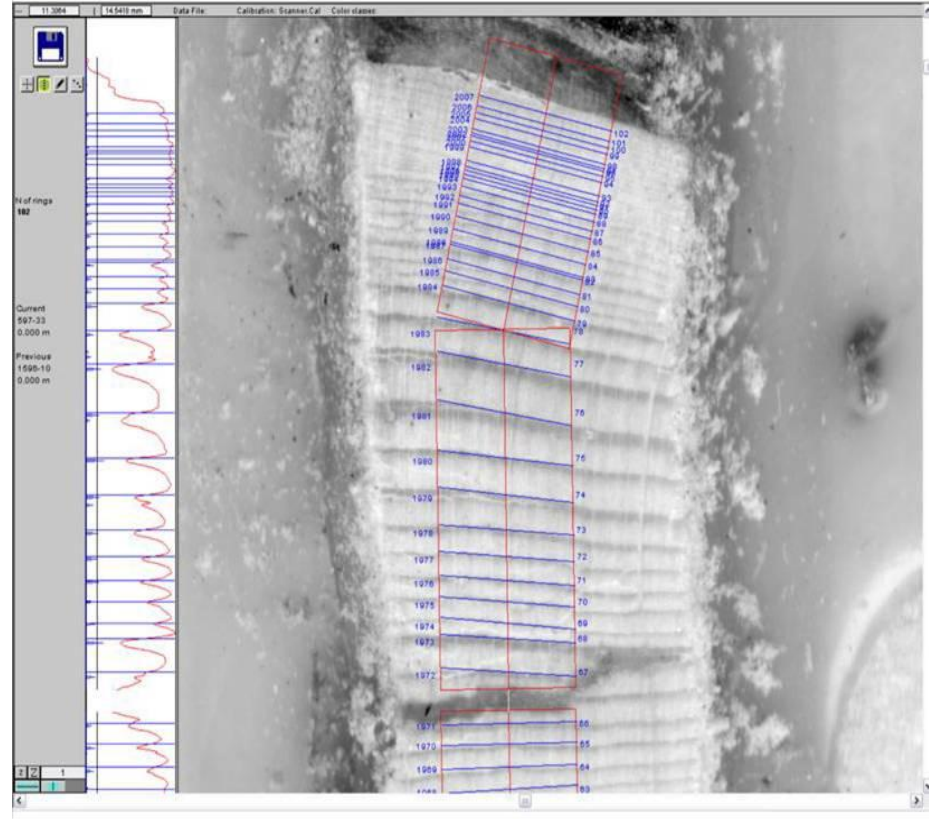





# A Partnership That Produces Results!

Don Podlubny [donpod@telus.net](mailto:donpod@telus.net)  
(780) 817-0200

