

FtMF Annual General Meeting 2007

Aboriginal Involvement Program



June 20, 2007

Aboriginal Involvement Program

-Three inter-related sub program areas-

- 1. Standardized Multi-community
Traditional Cultural Study (2002)**
- 2. Industry Community Referral Process
(2006)**
- 3. Support Community – Industry site
visitations (2006)**



Aboriginal Involvement Program

What We've Accomplished:

- Multi-community Traditional Cultural Study-
- 1) Documented and storing +1468 quality control checked cultural sites
- 2) 5 communities' sites in one central, protected database
- 3) Train and support community technicians
- 4) Other communities interested



Aboriginal Involvement Program

What We've Accomplished:

-Referral Process + Supporting Site Visitations-

- 1) Protected 90 cultural sites from potential disturbance
- 2) 8 pilot referral runs by 4 companies (Shell, Suncor, West Fraser, Coal Valley Resources)
- 3) 1 pilot run for Alberta Tourism, Parks, Recreation, and Culture via Community
- 4) Savings to companies of \$10-30k per day of planning time by using process



Aboriginal Involvement Program

What We've Accomplished:

- 1) **Incubating the first operational 'Alternative Regional Consultation Support Model' in the nation**
- 2) **Coordination table for access and communication with communities for land use issues**
- 3) **No major political blow ups or blockades**



Aboriginal Involvement Program

How:

1) Relationships:

Leveraging Community – Industry – Government partnerships

2) Information:

Relying on data and technology rather than strictly politics and policy

3) Respect:

Utilize the data we have via relationships



Aboriginal Involvement Program

Recognizing the Context:

- 1) **Social Environment**
- 2) **Political Environment**
- 3) **Legal Environment**
- 4) **Business Environment**



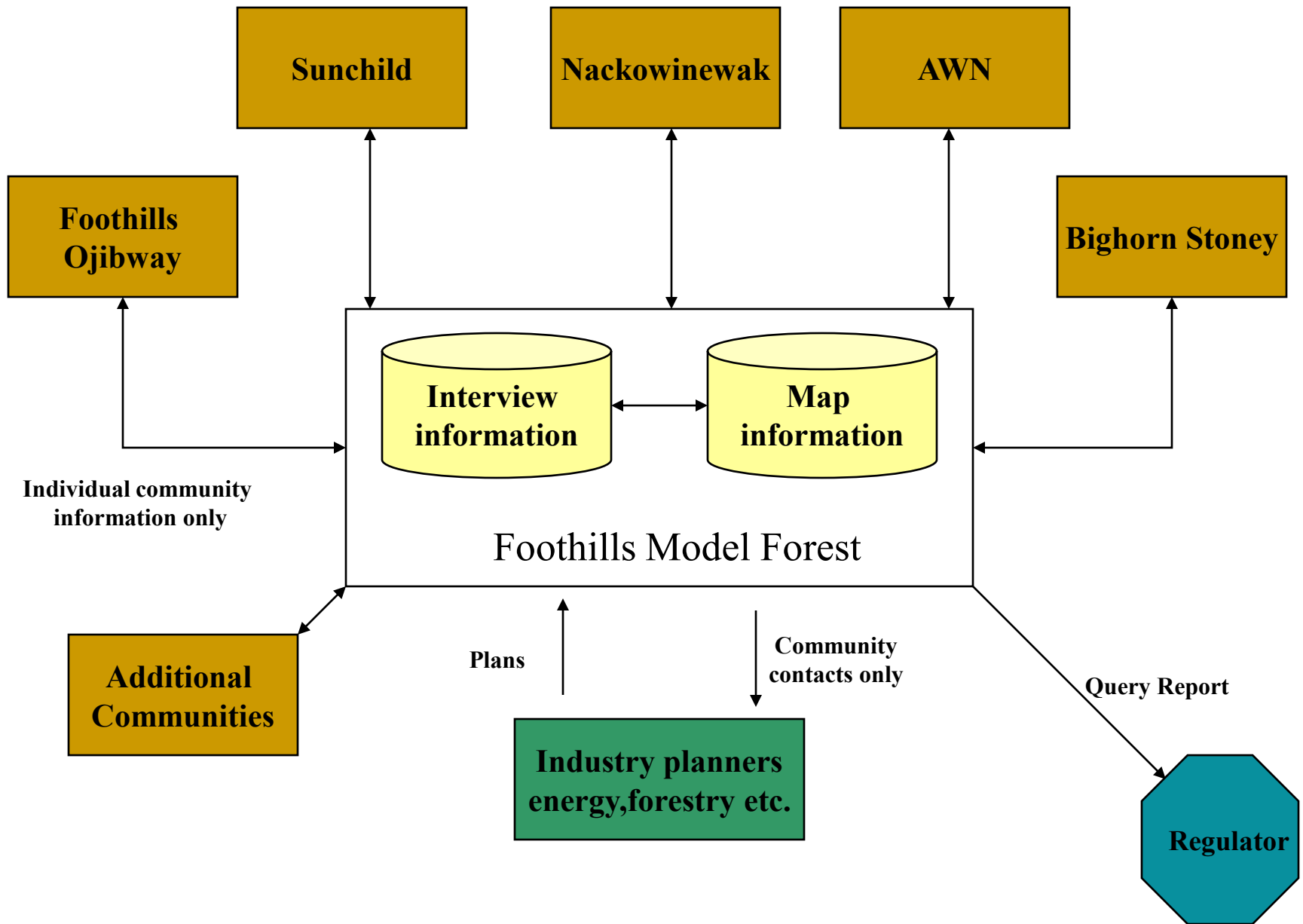

Legend

- GraveSite
- SpiritualSite
- Fishing
- Trapline
- Proposed Pipelines
- Proposed Wellsites



Legend

-  Grave Sites
-  Spiritual Site
-  Fishing
-  Trapline
-  Proposed Pipelines
-  Proposed Wellsites



Legend

- GraveSites
- SpiritualSite
- Fishing
- Trapline
- TCS Site Buffer
- Proposed Pipelines
- Proposed Wellsites

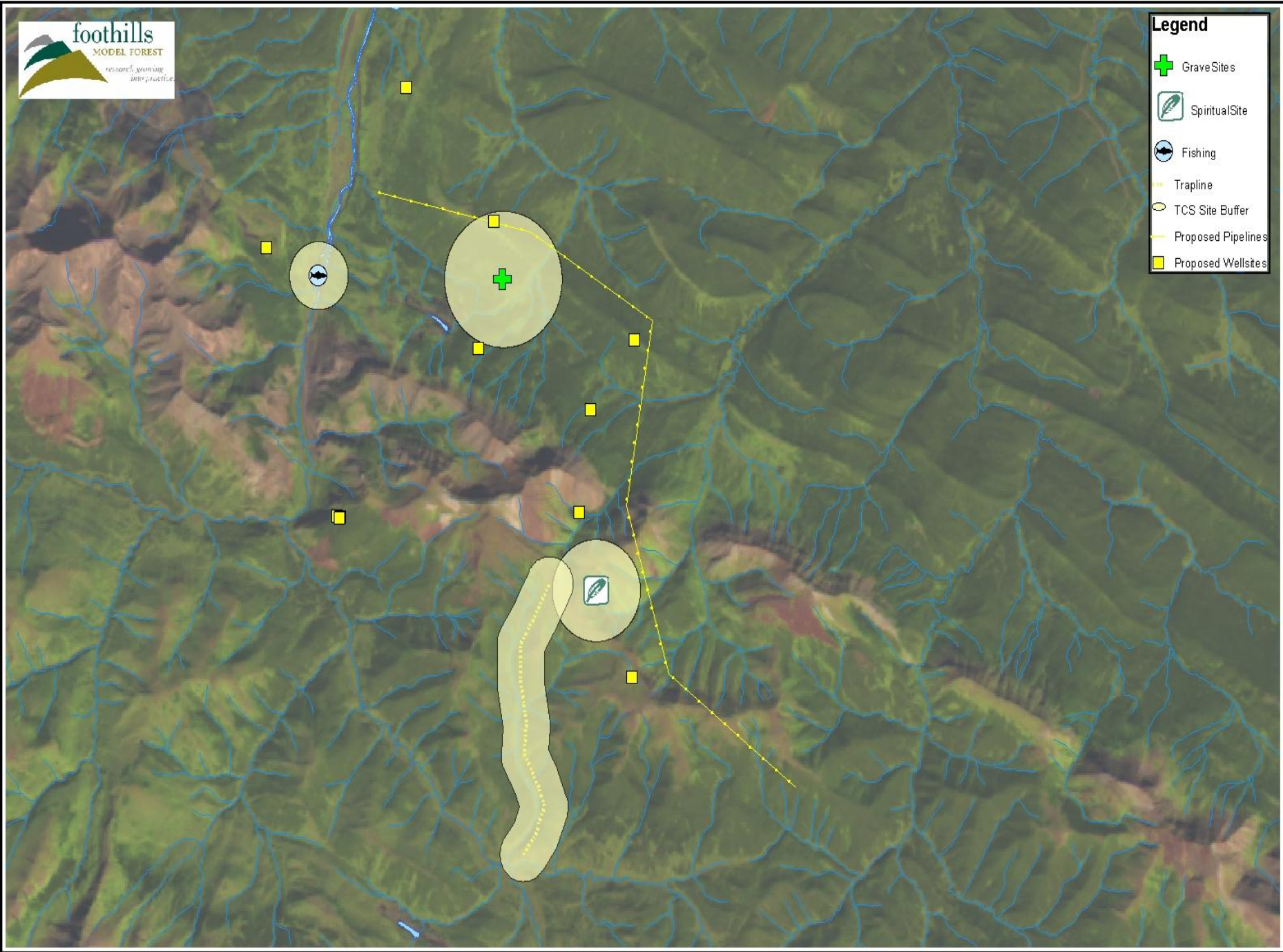

Legend

- GraveSites
- SpiritualSite
- Fishing
- Trapline
- TCS Site Buffer
- Proposed Pipelines
- Proposed Wellsites

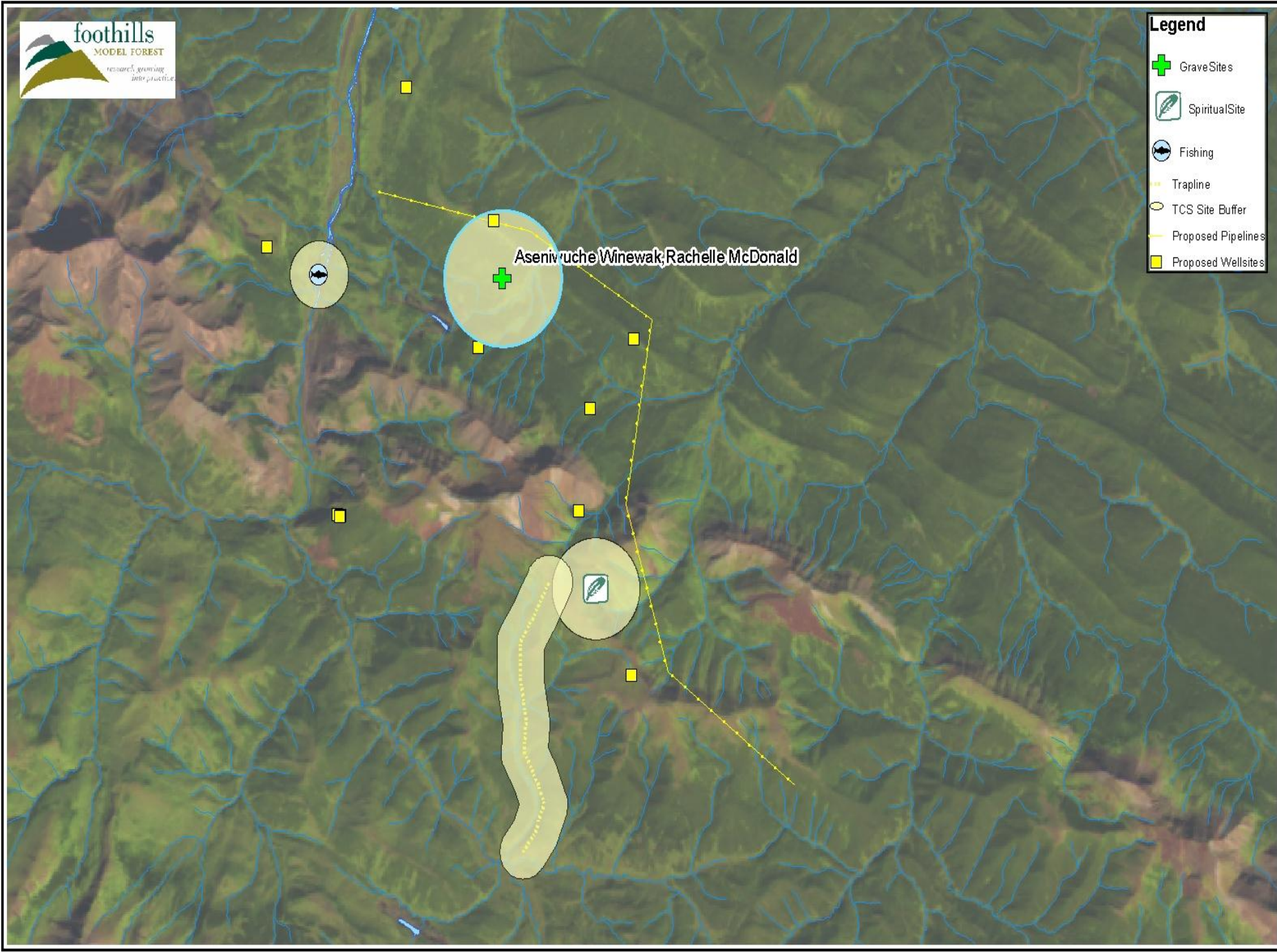

Asenivruche Winewak, Rachelle McDonald

Referral Process Pilot Reports

Planned Harvest Blocks in Conflict with Traditional Use Sites Submitted to the Foothills Model Forest by Hinton Wood Products as HWP_AOP_2006 Report For Industry Representative

Block/Location ID: 5-009-0038 **Planned Harvest Date:** 15-Jul-06

Community Affected: Foothills Ojibway Society

Contact: Rita Whitford	Mailing Address:
Phone: (780)865-1865	Box 6395
Fax: (780)865-7540	Hinton
Email: tos1865@telus.net	Alberta T7V 1V7

Community Affected: Nakowinewak Nation

Contact: Jean Whitehorse	Mailing Address:
Phone: (780)865-4600	Box 6116
Fax: (780)865-5900	Hinton
Email: nakowinewak@telus.net	Alberta T7V 1X5

Block/Location ID: 5-009-0043 **Planned Harvest Date:** 15-Oct-06

Community Affected: Foothills Ojibway Society

Contact: Rita Whitford	Mailing Address:
Phone: (780)865-1865	Box 6395
Fax: (780)865-7540	Hinton
Email: tos1865@telus.net	Alberta T7V 1V7

Block/Location ID: 5-009-0070 **Planned Harvest Date:** 15-Jul-06

Community Affected: Nakowinewak Nation

Contact: Jean Whitehorse	Mailing Address:
Phone: (780)865-4600	Box 6116
Fax: (780)865-5900	Hinton
Email: nakowinewak@telus.net	Alberta T7V 1X5

Pilot Study
Draft

Page 1 of 1



Area of Proposed Shell Development Twp 051 Rge 23 W5M

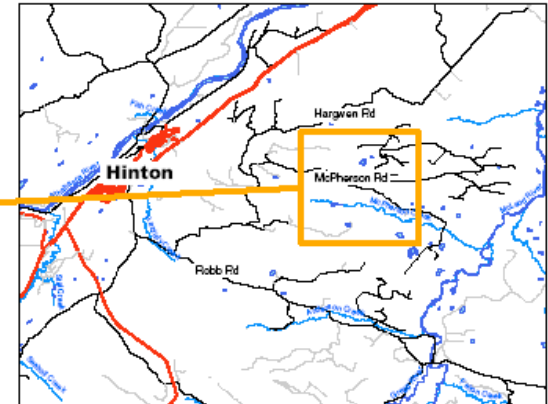
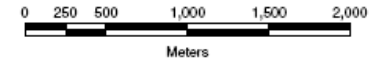

Prepared For the Foothills Ojibway Society
On July 12, 2006
By Melissa Pattison



Common Research Design

TCSParticipant

 **Participants**

Participant Information

First Name: Last Name:

Community:

Place of Birth:

Address:

Phone:

Family Tree

Father

First Name: Last Name:

Grandfather:

Grandmother:

Mother

First Name: Last Name:

Grandfather:

Grandmother:

Comments:

Record: 1 of 2

Data Standards

TCSSiteVisit



Site Visits

Site Name:

Field Date:

Weather:

Crew 1:

Crew 2:

GPS Model:

Data Type:

UTM Zone:

Waypoint

GPS Wpt ID:

UTM x:

UTM y:

Elevation:

Access Description

Turn East from Highway 16 north of Jasper townsite, head east again at split in road

Site Description:

Jasper Park Lodge

Comments:

Media Files

Date	Media Type	Description	Media Link	Comment
12-Feb-06	Photo	Photo of Fairmont JP	R:\FMFGIS\Melissa\C	
12-Feb-06	Photo	Photo of pool	R:\FMFGIS\Melissa\C	
12-Feb-06	Photo	Photo of view from m	R:\FMFGIS\Melissa\C	

Record: of 8

Record: of 10 (Filtered)



research growing into practice.



MODEL FOREST NETWORK
RÉSEAU DE FORÊTS MODÈLES

Data Quality Control and Review



foothills
MODEL FOREST
research growing into practice.

Site Visits

Name:

Community:

Address:

Phone:

Site Name:

Field Date:

Weather:

Crew 1:

Crew 2:

GPS Model:

Data Type:

UTM Zone:

Track

	Start	End
GPS Wpt ID	PLOT3	JPL
UTM x	427288.864	429138.421
UTM y	5859352.20	5860213.35
Elevation		3423

Access Description:

Started at parking lot near information centre in the Jasper townsite.

Site Description:

Route along roads to the Jasper Park Lodge from the parking lot near the information centre in the Jasper townsite.

Comments:

Media Files

	Date	Media Type	Description	Media Link	Comments
▶					

Record: of 1

Add New Site Visit

◀

▶

Delete Current Record

Close Form

Record: of 10 (Filtered)

Data Uniformity

TCSInterview



foothills
MODEL FOREST
research growing into practice.

Interviews

Name:

Community:

Address:

Phone:

Reference #: Add New Interview

Interview Date: ◀ ▶

Interview Duration: minutes

Interview Location:

Interviewer: Add Site Visit(s)

Project Coordinator:

Date Signed Off: Delete Current Record Close Form

Media Files

Date	Media Type	Description	Media Link
15-May-06	Documen	Interview with Tess	C:\TessaPattison Interview 18Apr06.doc
▶ 15-May-06	Video	Interview with Tess	C:\TessaPattison Interview 18Apr06.mpg
* Record: ⏪ ⏩ <input type="text" value="2"/> ▶ ⏪ ⏩ * of 2			

Comments

Record: ⏪ ⏩ ▶ ⏪ ⏩ * of 1 (Filtered)

Data Excellence

TCSInterview
_ □ ×



foothills
MODEL FOREST
research growing into practice.

Interviews

Name:

Community:

Address:

Phone:

Reference #: Add New Interview

Interview Date: ◀ ▶

Interview Duration: minutes

Interview Location:

Interviewer: Add Site Visit(s)

Project Coordinator:

Date Signed Off: Delete Current Record Close Form

Media Files

Date	Media Type	Description	Media Link
15-May-06	Documen	Interview with Tess	C:\TessaPattison Interview 18Apr06.doc
▶ 15-May-06	Video	Interview with Tess	C:\TessaPattison Interview 18Apr06.mpg
* Record: ◀ ▶ 2 of 2			

Comments

Record: ◀ ▶ 1 of 1 (Filtered)



foothills
MODEL FOREST
research growing into practice.



MODEL FOREST
NETWORK
RÉSEAU DE
FORÊTS MODÈLES

Operational Data Management

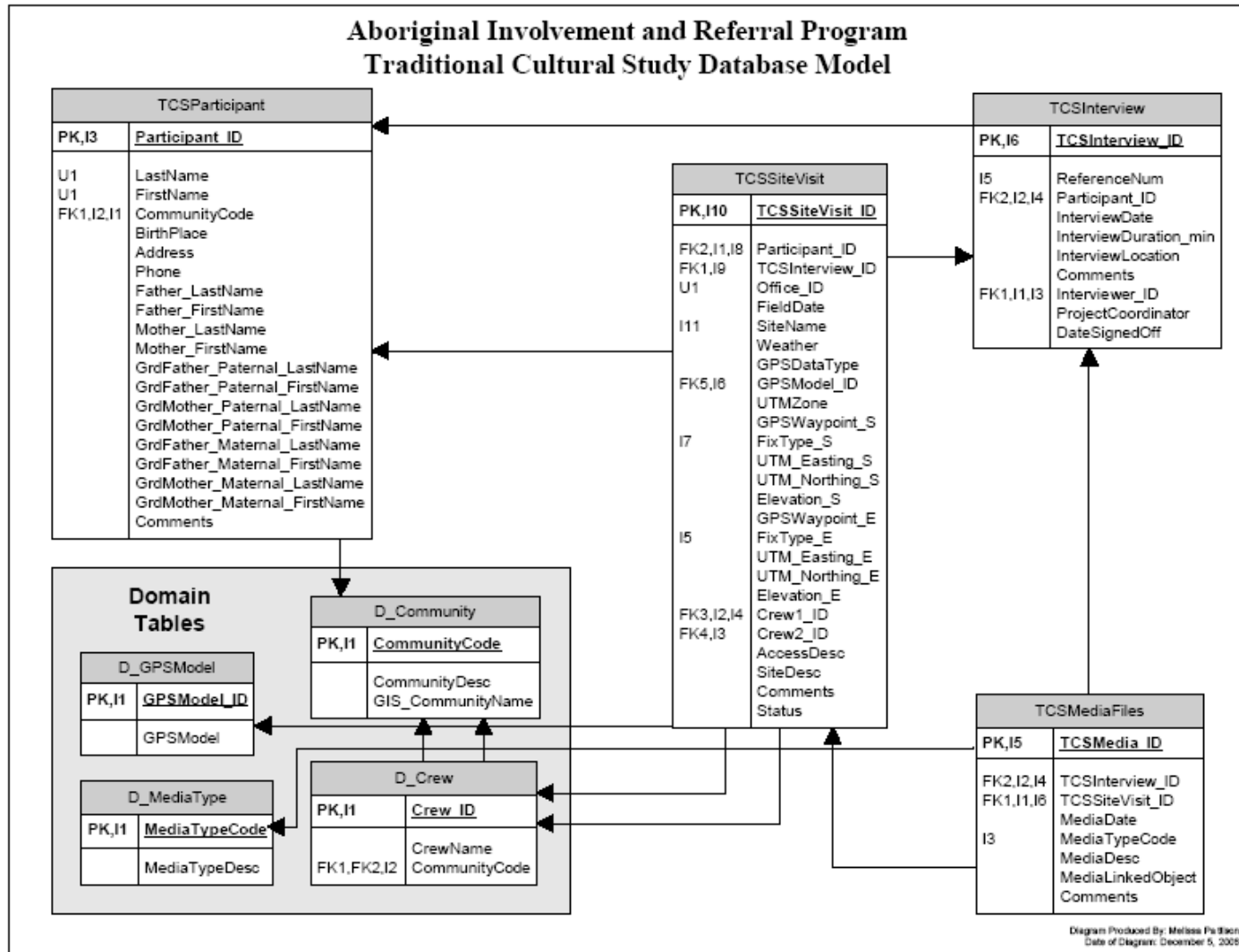

The FMF Advantage

- Coordinated
- Co-operation
- One window information
- Decreases uncertainty
- Deals with over-lapping issues confidentially
- Excellence in research and data management



Future Directions

- Complete community TCS's
- Continue referral process pilots
- Continue training communities
- Fully automate for confidential on-line access



Future Directions

- Enhance community management functions
- Transferring process to other regions
- Working examples of TEK and Sustainable Resource Management



AIP Team

Aboriginal Partners

Foothills Ojibway Society (Non-status FN)

Aseniwuche Winewak (Non-status FN)

Nakcowinewak (Non-status FN)

Sunchild First Nation (Status FN)

Bighorn Stoney First Nation (Status FN)



AIP Team

Government Partners

**Alberta Sustainable Resource Development
Alberta International, Intergovernmental, and
Aboriginal Affairs
Canadian Forest Service
Jasper National Park**

AIP Team

Industry Partners

West Fraser Mills Ltd.

PetroCanada

Talisman

Canadian Association of Petroleum Producers

Coal Valley Resources

Acknowledgements

Industry Partners and Clients – West Fraser Mills, Coal Valley Resources, Petrocanada, Talisman, Shell, Suncor and CAPP

Government – AB SRD, AAND, CFS, Jasper

Foothills Model Forest Staff – Don Podlubny, Melissa Pattison, Janice Makokis, Christian Weik, Sherri Fraser

Aboriginal Community – Elders; SFN, FOS, AWN, NN, BSFN

Consultants/professionals – Terry Garvin, Bob Phillips





www.fmf.ab.ca