

Notes on Employment

The unemployment rate measures the proportion of people in the labour force who were actively searching for a job but did not have work in the week prior to the census. This includes people who were temporarily laid off or who had arrangements to start a new job within four weeks. Those who did not actively seek employment, such as discouraged workers or domestic workers, are considered to be not in the labour force.

The participation rate measures the number of people in the labour force as a proportion of the total population. The labour force is comprised of both employed and unemployed persons.

Figure 1
Unemployment rate, 1996

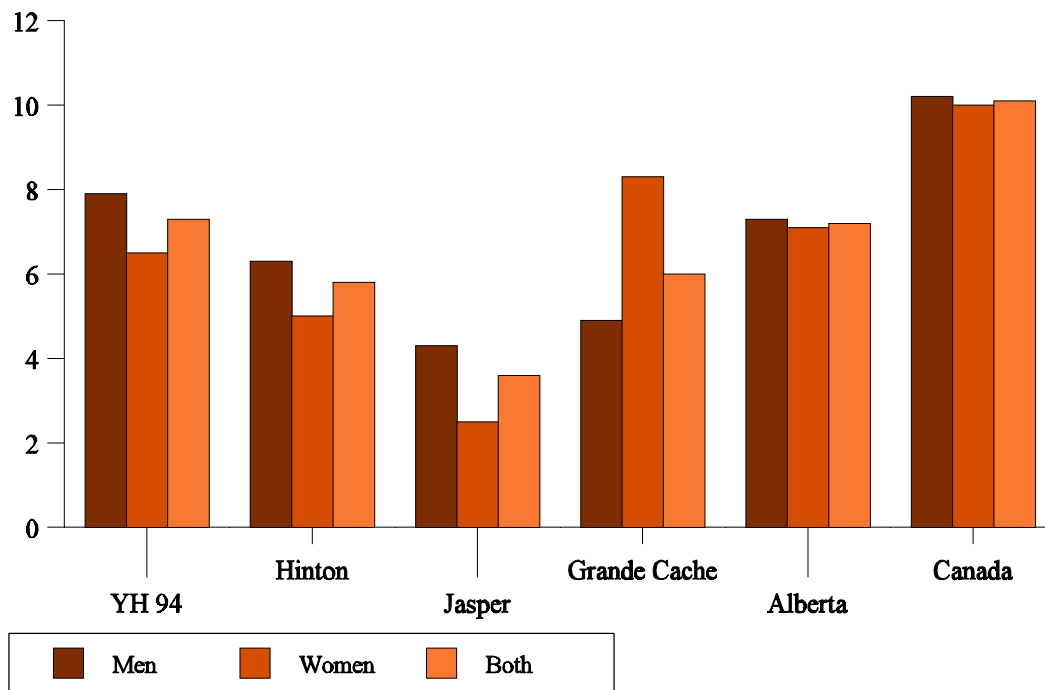

Figure 2
Female labour force participation rates, 1986-1996

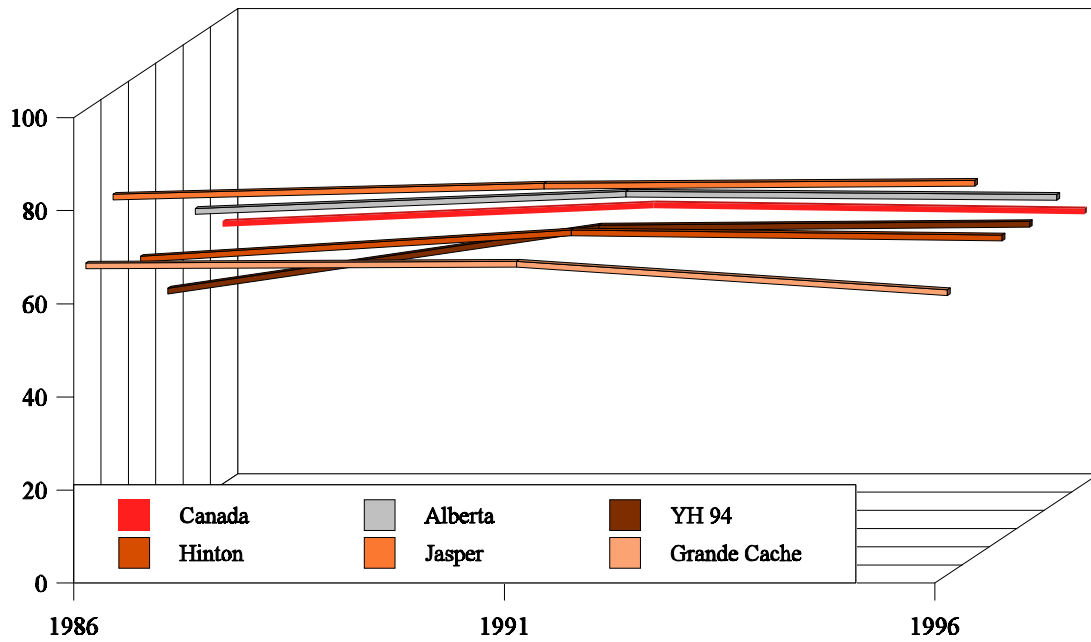
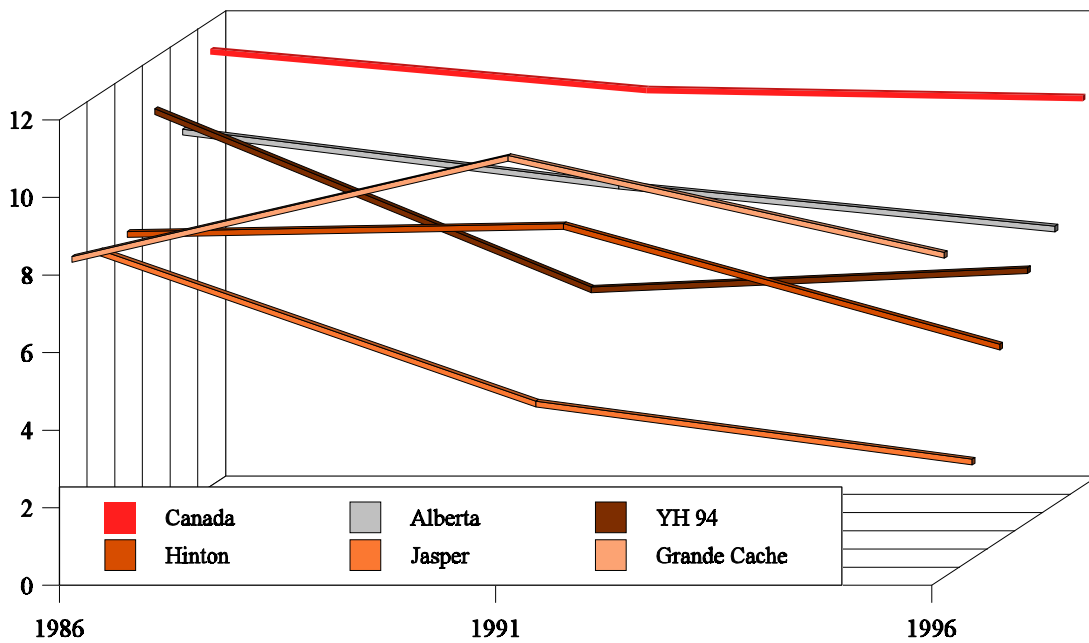

Figure 3
Female unemployment rates, 1986-1996



Source: Statistics Canada



Figure 4
Male labour force participation rates, 1986-1996

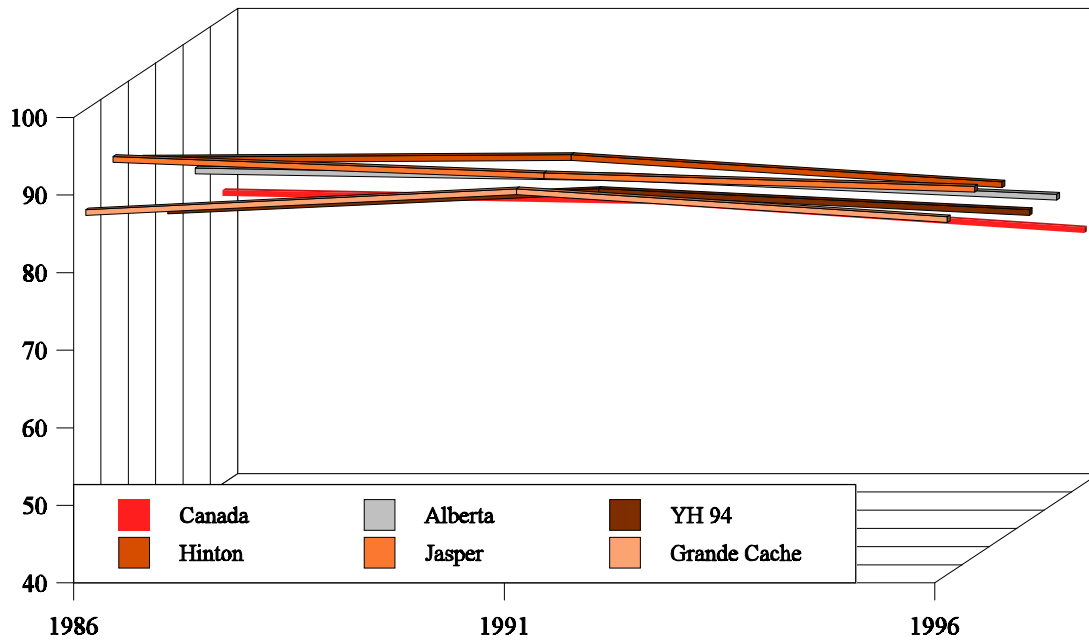
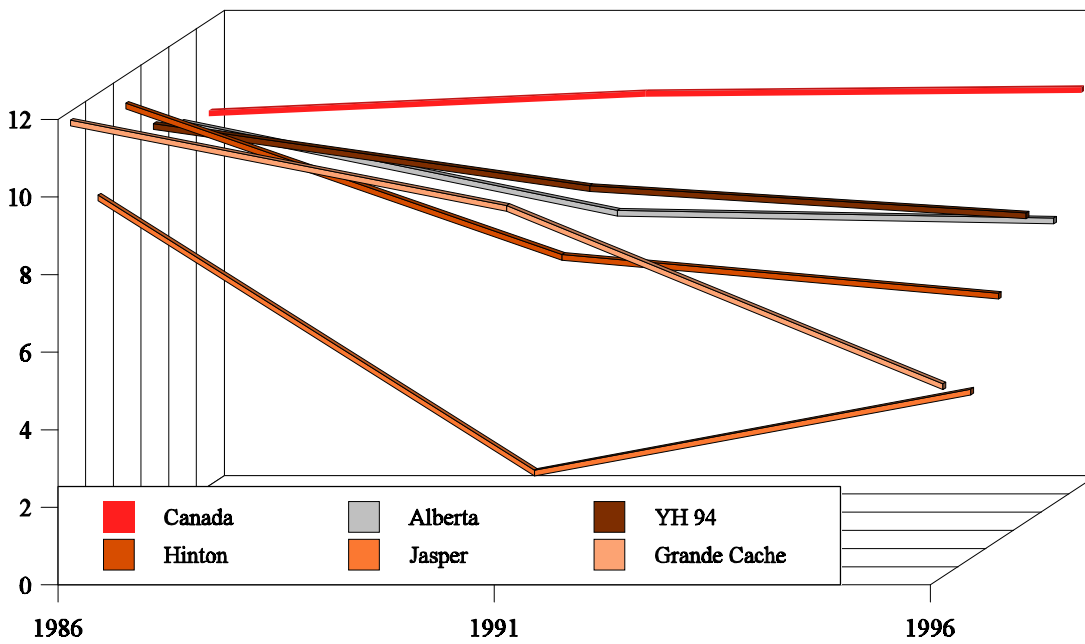

Figure 5
Male unemployment rates, 1986-1996



Source: Statistics Canada



Figure 6
Employment by industrial classification* in YH94,
1986-1996

*see census Table 5 for a more complete description of each category

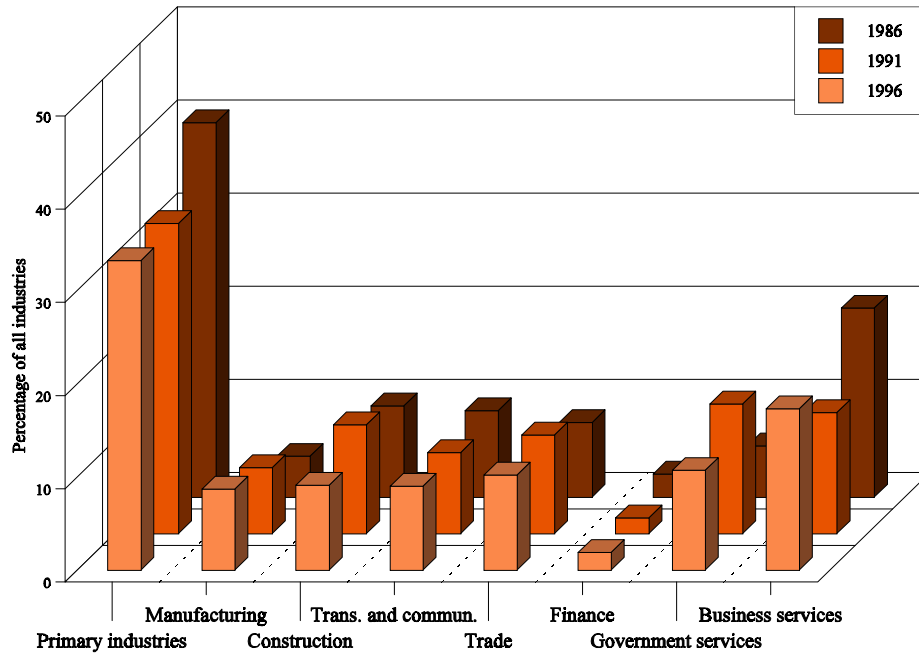
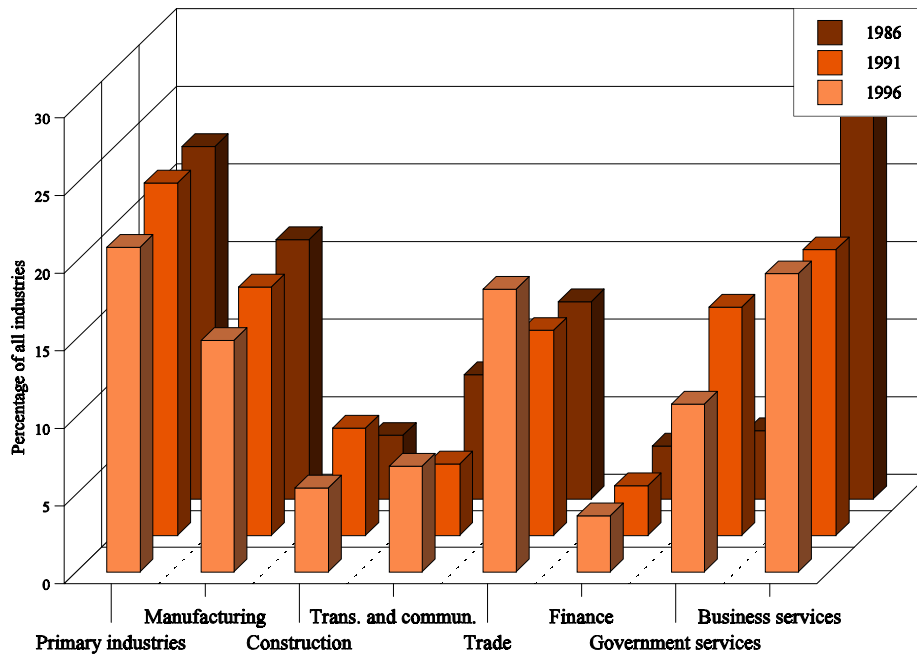

Figure 7
Employment by industrial classification* in Hinton,
1986-1996

*see census Table 5 for a more complete description of each category



Source: Statistics Canada



Natural Resources
Canada

Canadian Forest
Service

4

Ressources naturelles
Canada

Service canadien
des forêts



Canadian Forest Service
Socio-economic
Research
Network



MODEL FOREST
NETWORK
RÉSEAU DE
FORÊTS MODÈLES

Figure 8
Employment by industrial classification* in Jasper, 1986-1996

*see census Table 5 for a more complete description of each category

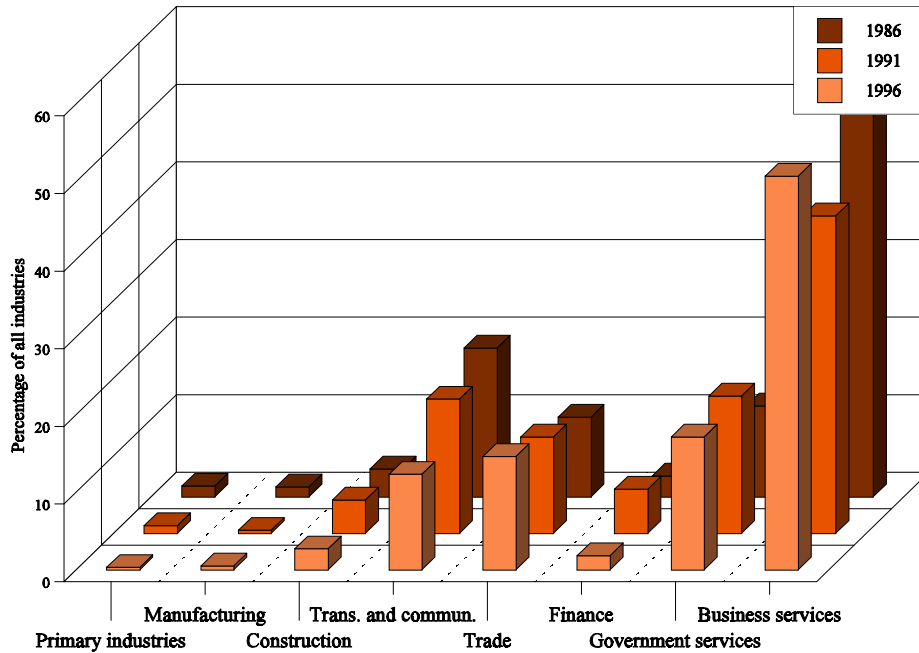
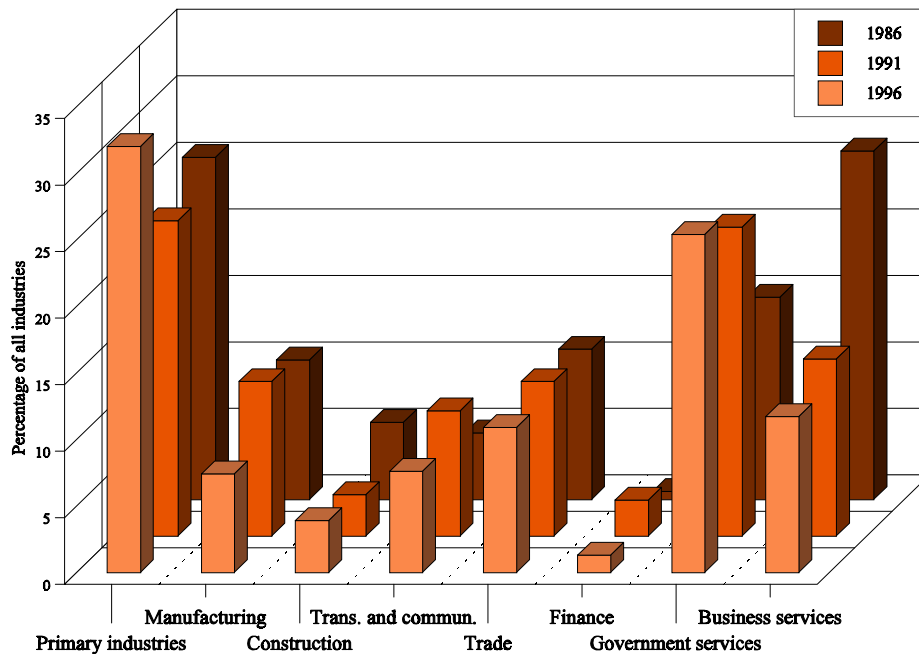

Figure 9
Employment by industrial classification* in Grande Cache, 1986-1996

*see census Table 5 for a more complete description of each category



Source: Statistics Canada



Natural Resources
Canada

Canadian Forest
Service

5

Ressources naturelles
Canada

Service canadien
des forêts



Canadian Forest Service
Socio-economic
Research
Network



Table 1
Labour Force Activity by Gender, 1996

Census Division	<u>15 Years and Over</u>		<u>In labour force</u>		<u>Employed</u>		<u>Unemployed</u>	
	males	females	males	females	males	females	males	females
YH 94	3,795	3,265	3,025	2,075	2,785	1,940	240	135
Hinton	3,790	3,535	3,245	2,285	3,040	2,165	205	115
Jasper	1,860	1,725	1,625	1,385	1,555	1,345	70	35
Grande Cache	1,660	1,490	1,425	905	1,360	830	70	75
Alberta	1,021,435	1,033,585	810,015	676,965	750,840	628,865	59,170	48,100
Canada	11,022,455	11,606,470	8,007,955	6,804,745	7,191,125	6,127,615	816,830	677,130

Table 2
Unemployment and Participation Rate by Gender, 1986-1996

Census Division	<u>1996</u>				<u>1991</u>				<u>1986</u>			
	unemployment		participation		unemployment		participation		unemployment		participation	
	rate		rate		rate		rate		rate		rate	
	male	female	male	female	male	female	male	female	male	female	male	female
YH 94	7.9	6.5	79.7	63.6	8.6	6.0	82.4	62.8	10.2	10.6	79.9	49.3
Hinton	6.3	5.0	85.6	64.6	7.3	8.1	89.1	65.7	11.2	7.9	88.8	60.0
Jasper	4.3	2.5	87.4	80.3	2.2	4.0	89.1	79.6	9.3	7.9	91.2	77.3
Grande Cache	4.9	8.3	85.8	60.7	9.5	10.8	89.4	66.8	11.7	8.2	86.7	66.4
Alberta	7.3	7.1	79.3	65.5	7.5	8.2	81.8	66.2	9.8	9.6	82.7	62.5
Canada	10.2	10.0	72.7	58.6	10.1	10.2	76.4	59.9	9.6	11.2	77.5	55.9

Table 3a
Full Time and Part Time Employment and Income, 1996

Census Division	<u>Number of full time employed</u>		<u>Average full time employment income</u>		<u>Number of part time employed</u>		<u>Average part time employment income</u>	
	males	females	males	females	males	females	males	females
YH 94	1,540	765	39,936	23,181	1,460	1,310	23,317	9,694
Hinton	2,200	880	50,557	25,214	1,060	1,570	24,282	9,756
Jasper	950	515	40,103	28,519	715	950	19,893	12,021
Grande Cache	940	355	53,613	28,689	490	640	24,327	9,988
Alberta	468,950	293,110	42,725	28,091	332,770	380,840	19,055	11,942
Canada	4,514,850	2,998,940	42,488	30,130	3,329,880	3,712,545	18,672	12,727

Table 3b

Full Time and Part Time Employment and Income, 1991

Census Division	Number of full time employed		Average full time employment income		Number of part time employed		Average part time employment income	
	males	females	males	females	males	females	males	females
YH 94	1,640	630	30,908	18,971	1,145	1,110	20,851	10,613
Hinton	1,905	840	45,964	22,603	1,165	1,320	23,599	10,981
Jasper	740	525	35,911	21,068	625	625	20,100	10,622
Grande Cache	875	325	48,032	24,800	405	525	22,187	11,165
Alberta	471,950	288,395	38,389	25,037	307,835	358,360	17,720	11,045
Canada	4,699,890	3,018,885	38,648	26,033	3,207,005	3,545,250	17,950	11,244

Table 3c

Full Time and Part Time Employment and Income, 1986

Census Division	Number of full time employed		Average full time employment income		Number of part time employed		Average part time employment income	
	males	females	males	females	males	females	males	females
YH 94	1,270	370	27,012	17,368	1,195	970	17,176	6,371
Hinton	1,725	660	36,211	20,180	1,150	1,200	21,035	7,502
Jasper	795	280	28,675	19,712	745	920	12,018	8,373
Grande Cache	545	195	35,616	21,565	560	545	21,349	7,534
Alberta	416,505	226,810	32,301	20,976	310,705	336,730	14,121	8,405
Canada	4,249,365	2,331,515	38,435	25,194	3,033,575	3,240,035	16,979	10,095

Source: Statistics Canada



Natural Resources
Canada
Canadian Forest
Service

Ressources naturelles
Canada
Service canadien
des forêts



Canadian Forest Service
Socio-economic
Research
Network



Table 4a
Census Subdivisions by Broad Occupation Category and Gender, 1996

Standard Occupations	YH 94		Hinton		Jasper		Grande Cache	
	male	female	male	female	male	female	male	female
All occupations	3,025	2,040	3,205	2,260	1,625	1,385	1,420	885
Management	215	135	215	130	230	175	100	70
Business, finance and administrative	50	610	145	570	95	230	55	200
Natural and applied sciences	130	10	190	25	35	10	65	15
Health	10	85	15	110	30	60	20	85
Social science, education, government service and religion	25	100	95	140	35	80	60	105
Art, culture, recreation and sport	20	30	20	50	35	20	10	20
Sales and service	215	635	410	1,040	625	755	190	330
Trades, transport and equipment operators	1,150	95	1,385	90	480	20	570	40
Primary industry	835	310	290	15	55	30	240	10
Processing and manufacturing	370	15	445	85	0	0	115	10

Source: Statistics Canada



Natural Resources
Canada

Canadian Forest
Service

8

Ressources naturelles
Canada

Service canadien
des forêts



Canadian Forest Service
Socio-economic
Research
Network



Table 4b
Census Subdivisions by Broad Occupation Category and Gender, 1991

Standard Occupations	YH 94		Hinton		Jasper		Grande Cache	
	male	female	male	female	male	female	male	female
All occupations	2,780	1,835	3,060	2,020	1,350	1,115	1,245	820
Managerial and administrative fields	220	125	245	125	85	115	95	35
Natural sciences, engineering and math	45	10	175	15	10	0	25	0
Social sciences and related fields	20	10	20	65	0	10	15	10
Religion	10	0	10	0	0	0	0	0
Teaching and related fields	15	85	50	115	15	40	20	45
Medicine and health	0	110	10	85	0	35	20	50
Artistic, literary, recreation and related fields	10	10	15	10	25	20	10	15
Clerical and related fields	40	530	95	710	65	320	35	280
Sales	135	170	220	185	90	165	50	80
Services	90	365	180	495	420	330	110	255
Farming, horticultural and husbandry	485	260	20	25	30	15	15	0
Fishing, trapping and related fields	0	0	0	0	0	0	0	0
Forestry and logging	120	10	115	10	10	0	60	0
Mining and quarrying (incl. oil and gas)	155	10	165	10	15	0	130	0
Processing	90	25	250	10	10	10	110	0
Machining and related fields	120	0	115	25	10	10	40	0
Product fabrication, assembly and repair	225	15	290	0	50	0	110	10
Construction trades	570	45	570	10	150	15	155	0
Transport equipment operation	190	30	200	55	305	25	75	10
Material handling and related fields	35	15	120	25	0	0	45	0
Other crafts and equipment operation	85	0	85	20	15	0	80	0
Occupations not classified here	100	0	115	10	35	0	40	10

Source: Statistics Canada



Natural Resources
Canada

Canadian Forest
Service

9

Ressources naturelles
Canada

Service canadien
des forêts



Canadian Forest Service
Socio-economic
Research
Network



Table 4c
Census Subdivisions by Broad Occupation Category and Gender, 1986

Standard Occupations	YH 94		Hinton		Jasper		Grande Cache	
	male	female	male	female	male	female	male	female
All occupations	2,605	1,330	2,830	1,755	1,590	1,190	1,100	715
Managerial and administrative	120	30	120	95	120	55	85	35
Teaching	25	80	40	175	5	35	30	90
Medical	5	70	20	130	15	55	25	60
Social, religious, and artistic	85	70	130	60	95	55	65	25
Clerical	50	420	100	565	80	335	30	200
Sales	90	100	145	125	75	120	20	65
Service	65	255	260	510	360	455	130	215
Primary occupations	915	205	305	20	50	50	200	0
Processing	85	15	225	5	25	5	120	15
Machining and product fabrication	255	30	510	10	110	5	90	5
Construction	500	25	400	5	190	5	195	0
Transport equipment operating	200	20	280	20	350	25	35	5
Other	205	15	290	30	100	0	75	5

Source: Statistics Canada



Natural Resources
Canada
Canadian Forest
Service

Ressources naturelles
Canada
Service canadien
des forêts



Canadian Forest Service
Socio-economic
Research
Network



Table 5a
Census Subdivisions by Broad Occupation Category and Gender, 1996

Standard Occupations	YH 94	Hinton	Jasper	Grande Cache	Alberta
All industries	5,065	5,465	3,010	2,300	1,461,360
Primary industries	1,680	1,140	10	735	170,145
Manufacturing	440	815	15	170	121,365
Construction	460	295	80	90	100,680
Transportation, communication and other utilities	455	370	370	175	115,475
Wholesale and retail trade	515	995	440	250	254,240
Finance, insurance, and real estate	95	195	55	30	68,090
Government, health, education and social services	540	590	515	585	305,555
Business, accommodation, food, and other services	875	1,050	1,525	270	325,805

Table 5b
Census Subdivisions by Broad Occupation Category and Gender, 1991

Standard Occupations	YH 94	Hinton	Jasper	Grande Cache	Alberta
All industries	4,620	5,085	2,460	2,065	1,404,835
Primary industries	1,540	1,155	25	490	180,440
Manufacturing	330	815	10	240	106,905
Construction	540	350	105	65	102,095
Transportation, communication and other utilities	400	235	425	195	111,295
Wholesale and retail trade	490	670	305	240	237,265
Finance, insurance, and real estate	80	165	140	55	70,635
Government, health, education and social services	640	745	435	480	324,965
Business, accommodation, food, and other services	600	935	1,005	275	271,230

Table 5c
Census Subdivisions by Broad Occupation Category and Gender, 1986

Standard Occupations	YH 94	Hinton	Jasper	Grande Cache	Alberta
All industries	3,940	4,590	2,780	1,810	1,274,705
Primary industries	1,585	1,040	40	465	175,870
Manufacturing	175	765	35	190	100,230
Construction	385	190	100	105	92,025
Transportation, communication and other utilities	365	365	535	90	105,465
Wholesale and retail trade	315	585	285	205	215,075
Finance, insurance, and real estate	100	155	75	10	64,705
Government, health, education and social services	215	200	325	275	97,690
Business, accommodation, food, and other services	800	1,285	1,385	475	423,635

Source: Statistics Canada



Natural Resources
Canada
Canadian Forest
Service

Ressources naturelles
Canada
Service canadien
des forêts



Canadian Forest Service
Socio-economic
Research
Network

