

Figure 1
Median household income*, 1986-1996
(*adjusted to 1996 dollars)

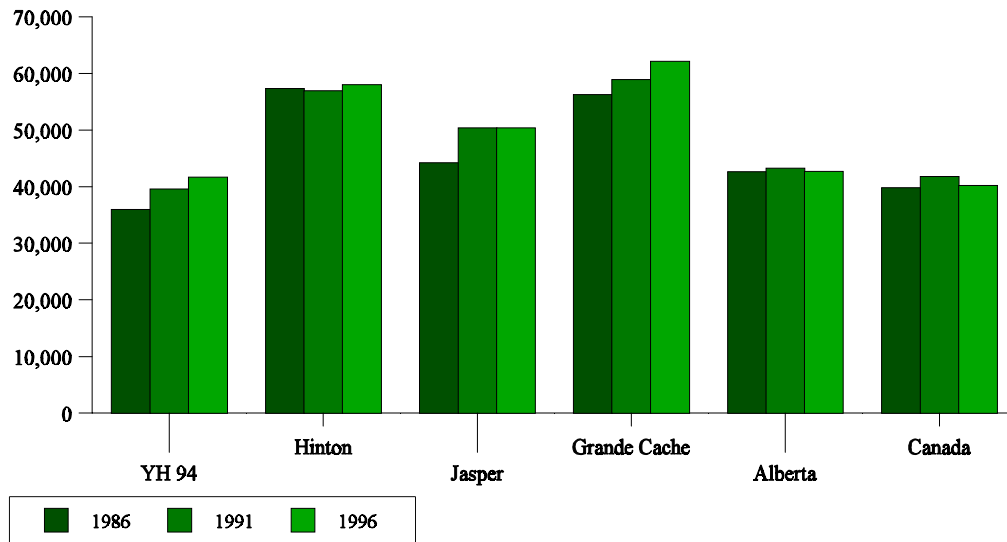
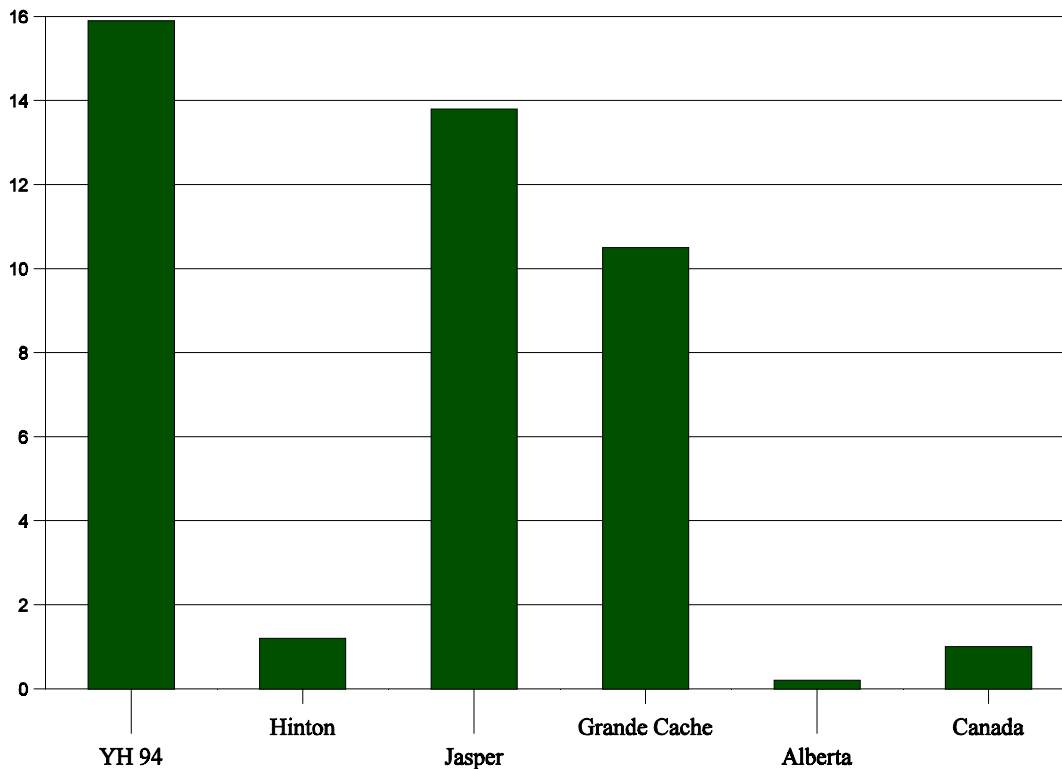

Figure 2
Percentage change in median household income*, 1986-1996
(*adjusted to 1996 dollars)



Source: Statistics Canada



Natural Resources
Canada
Canadian Forest
Service

Ressources naturelles
Canada
Service canadien
des forêts



Canadian Forest Service
Socio-economic
Research
Network



Figure 3
Income distribution for YH94

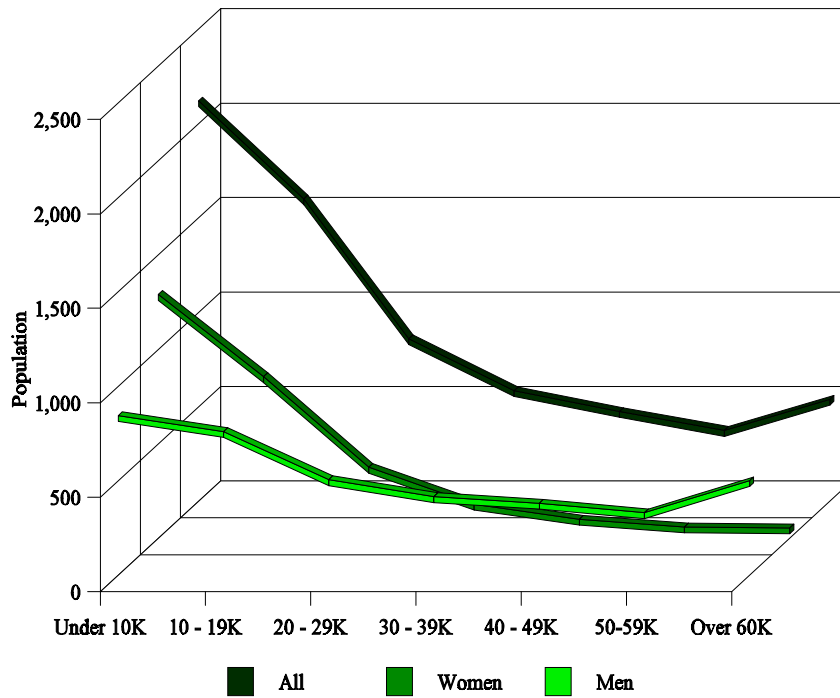
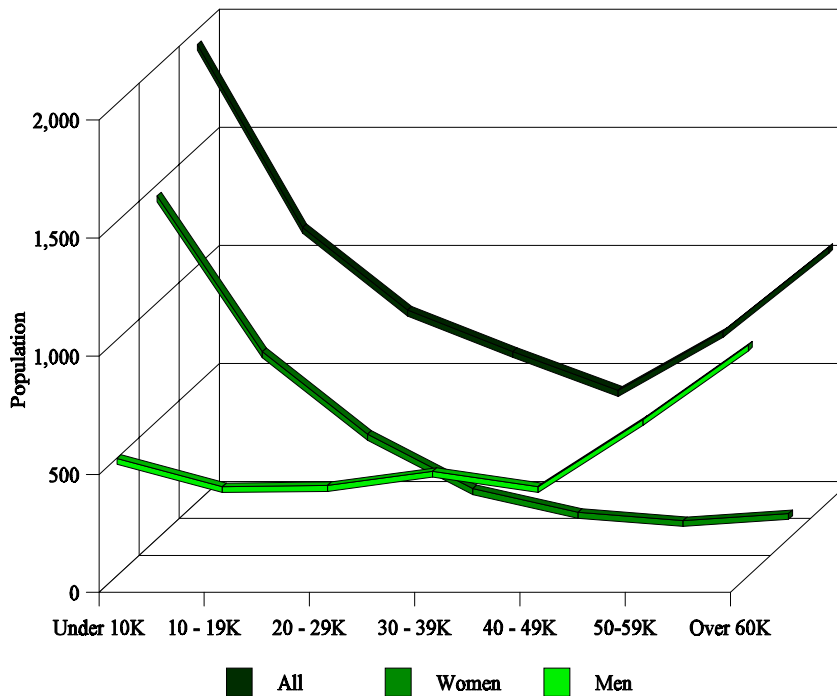

Figure 4
Income distribution for Hinton



Source: Statistics Canada



Natural Resources
Canada
Canadian Forest
Service

Ressources naturelles
Canada
Service canadien
des forêts



Canadian Forest Service
Socio-economic
Research
Network



Figure 6
Income distribution for Jasper

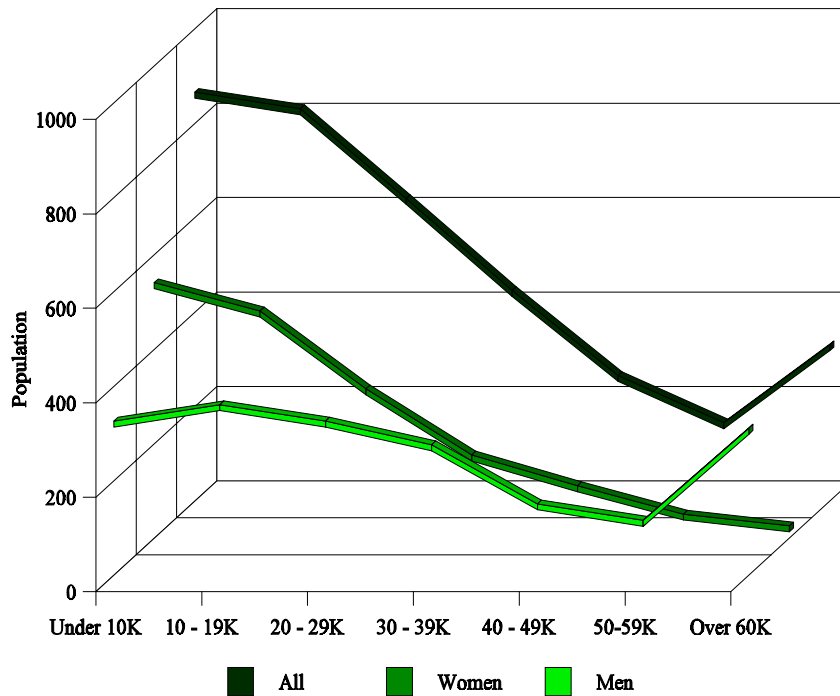
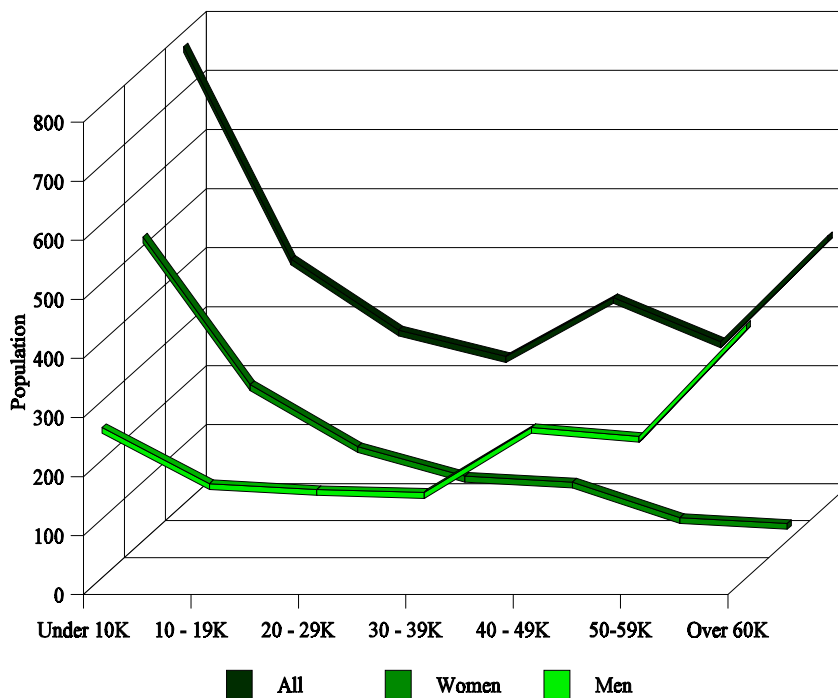

Figure 7
Income distribution for Grande Cache



Source: Statistics Canada



Natural Resources
Canada
Canadian Forest
Service

Ressources naturelles
Canada
Service canadien
des forêts



Canadian Forest Service
Socio-economic
Research
Network



Figure 8
Income distribution for CSDs, province, and Canada

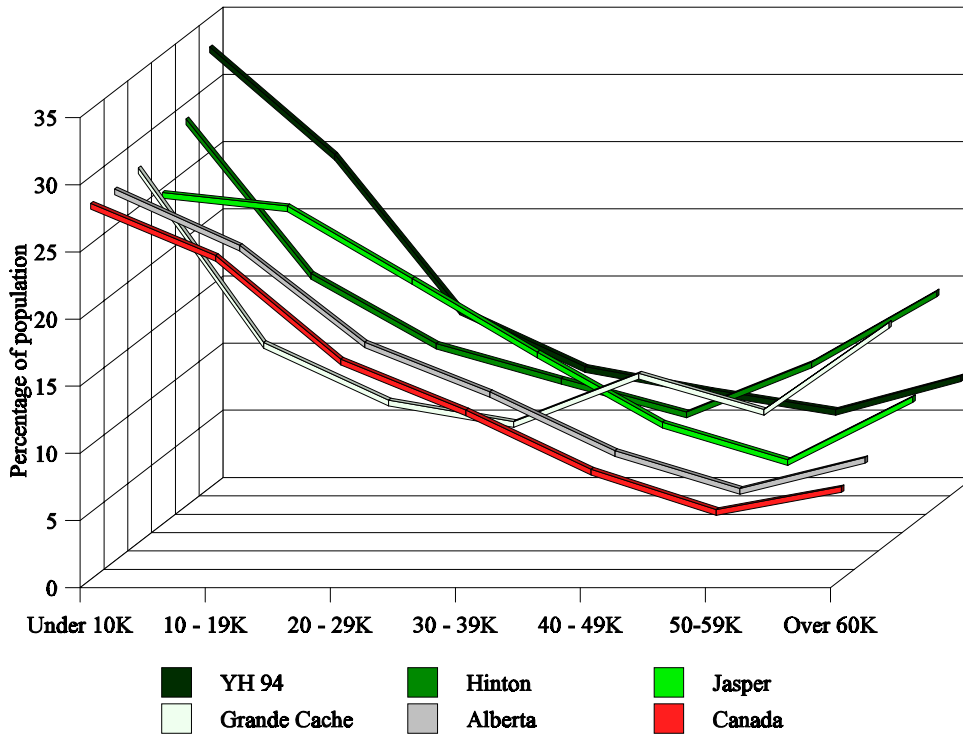

Source: Statistics Canada



Natural Resources
Canada
Canadian Forest
Service

Ressources naturelles
Canada
Service canadien
des forêts



Canadian Forest Service
Socio-economic
Research
Network



Table 1
Median Household Income, 1986-1996*

Census Division	Median household income		
	1996	1991	1986
YH 94	41,704	39,591	35,979
Hinton	58,028	56,914	57,322
Jasper	50,364	50,385	44,260
Grande Cache	62,176	58,919	56,249
Alberta	42,701	43,255	42,623
Canada	40,209	41,822	39,795

*adjusted to 1996 dollars

Table 2
Percentage Change in Median Household Income, 1986-1996*

Census Division	Percent change in median		
	1986 to 1991	1991 to 1996	1986 to 1996
YH 94	10.0	5.3	15.9
Hinton	-0.7	2.0	1.2
Jasper	13.8	-0.0	13.8
Grande Cache	4.7	5.5	10.5
Alberta	1.5	-1.3	0.2
Canada	5.1	-3.9	1.0

*adjusted to 1996 dollars

Table 3
Full-Time and Part-Time Employment and Income, 1996

Census Division	Number of full time employed		Average full time employment income		Number of part time employed		Average part time employment income	
	males	females	males	females	males	females	males	females
	YH 94	1,540	765	39,936	23,181	1,460	1,310	23,317
Hinton	2,200	880	50,557	25,214	1,060	1,570	24,282	9,756
Jasper	950	515	40,103	28,519	715	950	19,893	12,021
Grande Cache	940	355	53,613	28,689	490	640	24,327	9,988
Alberta	468,950	293,110	42,725	28,091	332,770	380,840	19,055	11,942
Canada	4,514,850	2,998,940	42,488	30,130	3,329,880	3,712,545	18,672	12,727

Table 4
Full-Time and Part-Time Employment and Income, 1986

Census Division	Number of full time employed		Average full time employment income		Number of part time employed		Average part time employment income	
	males	females	males	females	males	females	males	females
YH 94	1,270	370	27,012	17,368	1,195	970	17,176	6,371
Hinton	1,725	660	36,211	20,180	1,150	1,200	21,035	7,502
Jasper	795	280	28,675	19,712	745	920	12,018	8,373
Grande Cache	545	195	35,616	21,565	560	545	21,349	7,534
Alberta	416,505	226,810	32,301	20,976	310,705	336,730	14,121	8,405
Canada	4,249,365	2,331,515	38,435	25,194	3,033,575	3,240,035	16,979	10,095

Table 5
Population by Income Range and Gender, Census Subdivisions, 1996

Income range	YH 94		Hinton		Jasper		Grande Cache		Alberta		Canada	
	male	female	male	female	male	female	male	female	male	female	male	female
15 yr. + with income	3,630	2,810	3,630	3,110	1,825	1,660	1,600	1,185	980,290	940,255	10,516,800	10,399,950
under \$1000	195	225	105	225	25	45	65	85	46,290	59,585	533,690	645,215
1,000-2,999	225	295	115	345	50	80	35	100	39,565	64,895	417,960	640,345
3,000-4,999	85	160	80	205	60	120	50	70	31,405	54,625	350,295	568,155
5,000-6,999	115	325	95	260	80	130	75	135	34,485	60,330	416,570	661,850
7,000-9,999	210	270	90	405	105	160	25	120	48,405	88,095	604,335	981,730
10,000-14,999	490	585	175	450	150	270	80	120	97,915	155,335	1,092,975	1,825,895
15,000-19,999	255	255	190	330	205	205	75	140	84,670	109,580	908,500	1,174,600
20,000-24,999	285	210	150	240	155	205	80	90	78,500	87,925	863,090	921,755
25,000-29,999	205	150	220	190	165	105	65	65	72,740	70,730	819,785	778,080
30,000-39,999	400	165	430	200	270	170	140	105	143,815	93,925	1,502,120	1,086,975
40,000-49,999	365	85	365	100	145	105	250	95	105,470	47,590	1,110,255	555,230
50,000 and over	800	85	1,615	160	415	65	660	60	197,030	47,640	1,897,230	560,115

Table 6
Population by Income Range and Gender, Census Subdivisions, 1996

Income range	YH 94		Hinton		Jasper		Grande Cache		Alberta		Canada	
	male	female	male	female	male	female	male	female	male	female	male	female
under \$1000	3.0	3.5	1.6	3.3	0.7	1.3	2.3	3.1	2.4	3.1	2.6	3.1
1,000-2,999	3.5	4.6	1.7	5.1	1.4	2.3	1.3	3.6	2.1	3.4	2.0	3.1
3,000-4,999	1.3	2.5	1.2	3.0	1.7	3.4	1.8	2.5	1.6	2.8	1.7	2.7
5,000-6,999	1.8	5.0	1.4	3.9	2.3	3.7	2.7	4.8	1.8	3.1	2.0	3.2
7,000-9,999	3.3	4.2	1.3	6.0	3.0	4.6	0.9	4.3	2.5	4.6	2.9	4.7
10,000-14,999	7.6	9.1	2.6	6.7	4.3	7.7	2.9	4.3	5.1	8.1	5.2	8.7
15,000-19,999	4.0	4.0	2.8	4.9	5.9	5.9	2.7	5.0	4.4	5.7	4.3	5.6
20,000-24,999	4.4	3.3	2.2	3.6	4.4	5.9	2.9	3.2	4.1	4.6	4.1	4.4
25,000-29,999	3.2	2.3	3.3	2.8	4.7	3.0	2.3	2.3	3.8	3.7	3.9	3.7
30,000-39,999	6.2	2.6	6.4	3.0	7.7	4.9	5.0	3.8	7.5	4.9	7.2	5.2
40,000-49,999	5.7	1.3	5.4	1.5	4.2	3.0	9.0	3.4	5.5	2.5	5.3	2.7
50,000 and over	12.4	1.3	24.0	2.4	11.9	1.9	23.7	2.2	10.3	2.5	9.1	2.7
Percent total	56.4	43.6	53.9	46.1	52.4	47.6	57.5	42.5	51.0	49.0	50.3	49.7

Table 7
Households by Income Range for Selected Jurisdictions, 1996

Income range	YH 94	Hinton	Jasper	Grande Cache	Alberta	Canada
All private households	3,265	3,435	1,545	1,400	979,175	10,820,050
Under \$10,000	225	160	55	45	66,115	865,955
10,000-19,999	490	250	185	115	132,575	1,724,510
20,000-29,999	500	265	175	90	133,080	1,453,675
30,000-39,999	310	350	195	95	123,810	1,340,905
40,000-49,999	500	325	145	115	114,800	1,215,060
50,000-59,999	285	455	190	160	101,300	1,053,970
60,000-69,999	280	515	105	225	83,100	849,865
70,000-79,999	190	330	95	190	62,300	645,280
80,000-89,999	125	240	125	105	46,420	473,285
90,000-99,999	125	205	110	80	31,830	329,945
100,000 and over	240	340	160	180	83,835	867,605
Average income	47,612	58,796	55,654	63,725	51,118	48,552
Median income	41,704	58,028	50,364	62,176	42,701	40,209

Source: Statistics Canada



Natural Resources
Canada
Canadian Forest
Service

Ressources naturelles
Canada
Service canadien
des forêts



Canadian Forest Service
Socio-economic
Research
Network

